

Advantech

in Perspective
2017



ADVANTECH

Enabling an Intelligent Planet

ADVANTECH

Advantech

at a Glance

Advantech defines its brand mission as
“Enabling an Intelligent Planet”,
to empower innovative technologies and solutions.

- **Headquarters / 總部**
Taipei, Taiwan (1983)
About 8,000 pp.
- **Revenue / 營收**
USD \$1,293M (2016)
- **Service Field / 領域**
Industry 4.0, Industry IoT
Smart City (Medical 、Retail 、Logistics)
Industrial Equipment Manufactures
- **Market Position / 市占**
No. 1 (29%) in Industrial PCs



Enabling an Intelligent Planet

ADVANTECH

Milestones to Success



Enabling an Intelligent Planet

ADVANTECH

Worldwide Presence

2 Manufacturing Sites
4 Logistics Center
15 Repair Centers
23 Countries

North America

31%

Milpitas

Irvine

Cincinnati

Mexico

Itajuba

Sao Paulo

Europe

15 %

Eindhoven

Berkshire

Breda

Paris

Düsseldorf

Amberg

Munich

Milano

Warsaw

Moscow

China

26 %

Kunshan

Xi'an

Shanghai

Beijing

Seoul

Osaka

Taipei

Hong Kong

Shenzhen

Chengdu

Bangkok

Singapore

Kuala Lumpur

Jakarta

Sydney

Melbourne

N. Asia

6%

Taiwan

7 %

SAP & Intercontinental

7%

Asia

Affiliates/M&A

4%

Tier-1 E2E

4%

● Regional Service Center / ● Branch Office

Region	2016 PP.
Taiwan	3,500
China	3,000
America	600
Europe	400
Others (AJP, AKR, SAP)	300

Enabling an Intelligent Planet

ADVANTECH

Best Taiwan Global Brands 2016

Interbrand

01

ASUS
IN SEARCH OF INCREDIBLE

-2% 1,748\$m

02

TREND
MICRO

+3% 1,360\$m

03



-7% 1,029\$m

04



New 506\$m

05

GIANT

+4% 476\$m

06

ADVANTECH

+13% 436\$m

07

acer

-26% 426\$m

08

MERIDA

+4% 400\$m

09

MEDIATEK
everyday genius

+6% 377\$m

10

htc

-18% 373\$m

11



+17% 348\$m

12

MAXXIS

-9% 317\$m

13

SYNNEX

-9% 309\$m

14

中租控股

+6% 233\$m

15

DELTA

+13% 225\$m

16

統一企業

+12% 199\$m

17

JOHNSON

+5% 152\$m

18

Transcend
good memories start here

-5% 142\$m

19

CHLITINA
克麗緹娜

+19% 95\$m

20

ZYXEL
合勤科技

+4% 93\$m

Enabling an Intelligent Planet

ADVANTECH



World Market Share Industrial PCs

Supplier	Ranking	%	Standard
Advantech	1	29.0%	
Siemens	2	9.0%	
Beckhoff	3	6.0%	
Kontron	4	5.5%	
American Industrial Systems	5	4.5%	
Other Suppliers		46.0%	

Advantech IPC WW Market Share

29%



Source: IHS – The World Market for industrial PCs 2016 Edition

Enabling an Intelligent Planet

ADVANTECH

Advantech Strategic Business Groups

Embedded-IoT

Embedded Core & IoT Modules

- Computing on Modules
- Single Board Computers
- Industrial Motherboards
- Embedded Box Computers
- Gaming Solutions
- Industrial Displays
- Industrial Flash Storage (SQFlash)
- Embedded Wireless Modules (M2.COM)
- WISE-PaaS & Cloud Software
- ARM/ RISC Computing
- Modular Board Design Services

Allied DMS

Networks & Communications

- Telecom & Mission Critical Systems
- Enterprise Network Platforms
- Network & Embedded Switches
- Video Broadcasting Solutions

Applied Computing

- Industrial Mobile Computing
- Applied Computing DMS
- Service-IoT DMS

Allied Purchasing Services

- Components (CAPS)
- Peripherals (PAPS)

ADVANTECH

Enabling an Intelligent Planet

Industrial-IoT

Industrial Automation

- Industrial I/O & Controllers
- Automation Computing & HMI
- Motion Controls & Machine Vision
- Remote IoT Devices (WISE)
- WebAccess+ Software
- iFactory (Industry 4.0) Solutions
- Machine Automation Solutions
- Energy & Environment Solutions

Intelligent Systems

- Industrial Computers
- Industrial Servers & Storage
- Intelligent Video Solutions
- Transportation Solutions

iConnectivity

- Network Edge Solutions
- Industrial Switches
- Industrial Wireless Devices
- Industrial Cellular Routers

Service-IoT

Digital Healthcare & Intelligent Hospital

- Medical Computing & Tablets
- Intelligent Hospital Solutions

Intelligent Retail & Hospitality

- iRetail Platforms
- Intelligent Retail & Hospitality Solutions
- Digital Signage Solutions

Digital Logistics & Fleet Management

- In-Vehicle Computing
- Digital Logistics & Fleet Management Solutions

Smart City & iBuilding

Enabling an Intelligent Planet

ADVANTECH

2013-2014 Construct 2 Intelligent Campus



Eco partner Platform

產業生態體系的平台

Focus on Smart City & IoT Solutions

聚焦智能城市與物聯網應用

A+TC/Linkou Campus as Demo Site

以A+TC/林口園區為客戶體驗基地



Enabling an Intelligent Planet

ADVANTECH

Advantech Taiwan Manufacture Center

Phase 1
R&D, PM, RMA,

Phase 2
Production, Hub

Phase 3
TBD



System Employee = 110
Board Employee = 474

Enabling an Intelligent Planet

ADVANTECH

A+TC Collaboration RD Center

No. 887, Han-Pu Road, Yu-Shan, Kun-Shan Jiang Su, China



Enabling an Intelligent Planet

ADVANTECH

Advantech Kunshan Manufacture Center

No. 600, Han-Pu Road, Yu-Shan, Kun-Shan Jiang Su, China



Land Area = 66,667 M²
Floor Area = 105,000 M²

Enabling an Intelligent Planet

ADVANTECH

Advantech Manufacturing Certifications

ISO9001

Original Certification: 1993/11/20

Latest one valid from
2017/02/02 to 2018/09/15



ISO9001 (General Quality)

ISO13485 (Medical Quality)

TL9000 (Telecom Quality)

ISO14001 (Environment)

OHSAS18001 (Health & Safety)

SONY GP (Green Partner)

IECEX QAR (Explosive Atmospheres Application)

ISO13485

Original Certification: 2005/7/12

Latest one valid from
2016/10/28 to 2017/07/12



TL9000

Original Certification: 2011/2/3

Latest one valid from
2017/02/07 to 2018/09/15



ISO14001

Original Certification: 1997/11/4

Latest one valid from
2015/2/24 to 2018/2/24



OHSAS18001

Original Certification: 2005/12/16

Latest one valid from
2015/2/24 to 2018/2/24

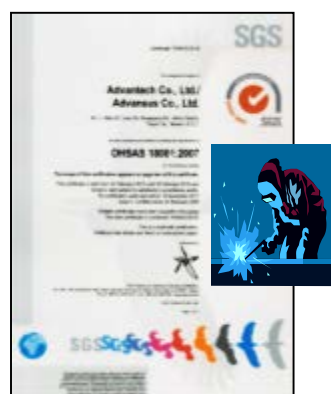

SONY GP

Original Certification: 2012/9/10

Latest one valid from
2016/8/25 to 2018/08/31



IECEX QAR (DH & LK)

Original Certification: 2015/8/27

Latest one valid from
2017/03/07 to 2018/07/31



Global Service and Support Centers



Advantech

iHealthcare Introduction



Enabling an Intelligent Planet

ADVANTECH iHealthcare

Digital Healthcare

Engaged with Smarter Hospitals



Medical Computers and
Medical Displays



Medical Tablets



Healthcare Information
Systems



Medical Carts and
Telemedicine Solutions



Hospital Self-Service
Systems



Capture Cards



Vital Sign
Devices



Medical Tablets
Accessories



Handset and
Card Readers



Smart Battery
Kit



Telemedicine
Set



Barcode Readers



eMedication Box

Enabling an Intelligent Planet

ADVANTECH iHealthcare

Enabling a Smarter Hospital

CLMA

Reduce the risk of medication error

Telemedicine

Now, healthcare can be delivered without the restriction of distance.

Big Data Analytics

All the patient information are saved in the cloud for big data analytics

Integrated Operating Rooms

Digital documentation, teleconsultation and surgery demonstration are all possible with latest technology.

Intelligent Wards

Digital and virtual technologies allows patients to be safer and more comfortable

Intelligent Nurse Station

Care givers benefits from integrated information, like vital signs, EMR, emergency alarm, wards status...

Self Check-In Services

Patients can make appointment at home and do self-check when arrive hospital.

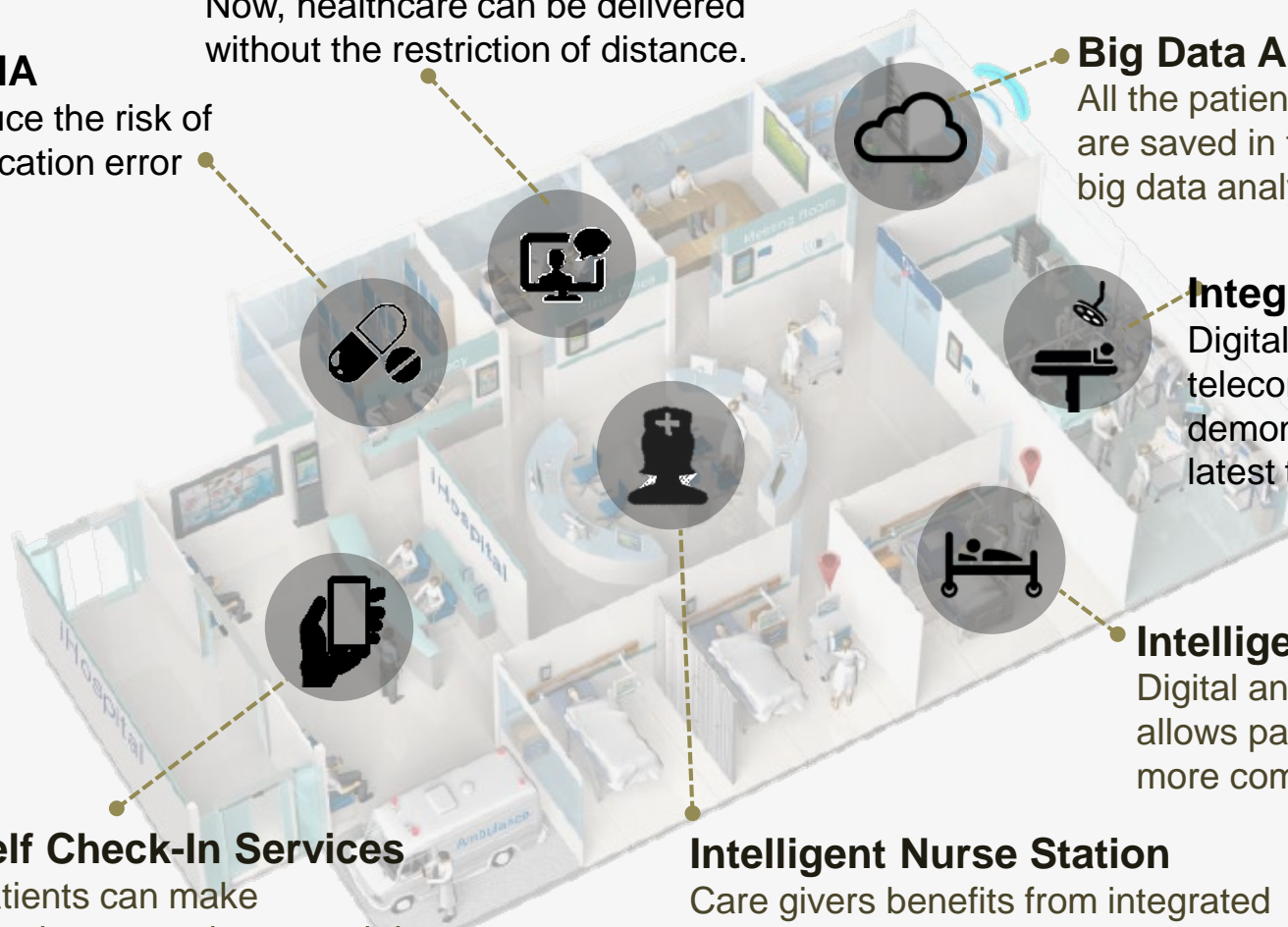

POINT-OF-CARE TERMINALS

Efficient Operations Management



Enabling an Intelligent Planet

ADVANTECH **iHealthcare**

Point of Care Terminals

Skylake Series *powered by the latest 6th generation Intel CPU*



Cutting-Edge Platform Delivers High-Performance Computing



Certified to Medical Safety Standards



Enhanced Data Security Mechanisms



4 kV ESD Protection for I/O Parts (optional)



Internal Power Supply Unit and External Solution



Enhanced Infection Control



Display / Video Output



High Reliability and 3-yr Extendable Warranty



Flexible I/O Expansion and Customization



Support Remote Management



Storage



Smart Card Reader



iDoor Module



PCIe x 4



Mini PCIe



4 kV Protection



Backup Battery



RFID Module



DICOM Module



Bluetooth Module

Point of Care Terminals

Controller AIO



PDMS AIO



Radiology AIO



Rich Accessories

- Wi-Fi / BT
- RFID
- Battery
- Camera
- Smart Card Reader
- Barcode Scanner

Front Panel IP65 Compliant

- Liquid/dust Proof
- Chemical Resistance
- Easy to clean

Entire system IP54 compliant for 21" and 24"

Fanless Design

- No dust accumulated
- No bothering noise
- Friendly to healthcare environment

Rich I/O to integrate with devices

- Plenty of PCIe expansion slots
- Optional isolated COM/LAN/USB ports for models over 21"

IPS LCD Panel

- Bezel-less design for most models
- Vivid & clear picture
- No color wash

Point of Care Terminals Applications

Controller AIO



PDMS AIO



Radiology AIO



Cosmetic Treatment

Operation Panel

Endoscope Control Center

PDMS

PDMS

MRI Image viewing

Neurological Center

Patient Monitoring

ICU PDMS

Data analysis

LIS panel

Enabling an Intelligent Planet

ADVANTECH iHealthcare



INTEGRATED OPERATING ROOMS

Optimized OR Workflow

Enabling an Intelligent Planet

ADVANTECH | **iHealthcare**

iOR Key Offerings

AKostec

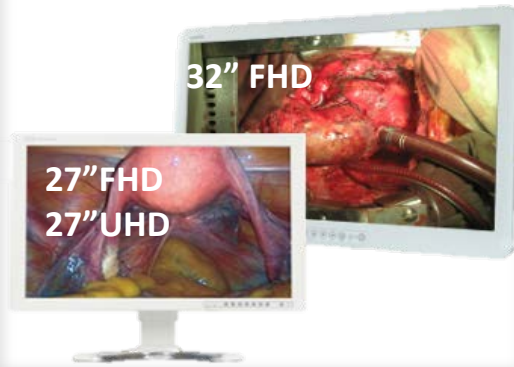

- Wide screen Full/Ultra HD resolution
- Environmentally-friendly LED backlight
- 14-bit video image processing
- Wide connectivity including 3G-SDI and single-fiber interface
- Antibacterial ionizer-inside monitor
- Brightness leveling technology (BLT)

AVAS-4000



Compact design:

278 X 230.5 X 114.9 mm

Gap free:

Overlap housing, one-piece design

Easy fan cleaning:

Detachable mesh to keep dust out

Easy to repair:

Tool-free solution when opening the chassis

AVAS-2000



Fast

- Switches instantaneous
- Streams video with low latency < 4ms

High quality images

Simple

- One cable
- Very scalable
- Exchangeable

Open software for easy integration

Low total cost of ownership

BRANDING



Surgical Display

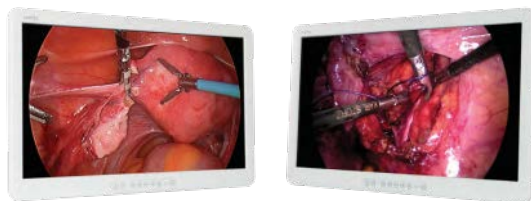

Diagnostic Display



Clinical Review Display



Medical Equipment KA/ODM



Ultrasound Imaging



Special Modality Imaging



Open Frame Solutions

Enabling an Intelligent Planet

ADVANTECH iHealthcare

What is AVAS-OR ?

Advantech

A

Video

V

Archiving

A

and Streaming

S

Enabling an Intelligent Planet

ADVANTECH iHealthcare

AVAS Offering Content

Advantech Video Archiving and Streaming



Traditional OR · Hybrid OR · Surgery Live Streaming



Traditional OR Facility Upgrade · Flexible Operative Field Recording



Meeting Room · Auditorium · Surgery Demonstration



Remote Advisor · Two-Way Communication



Enabling an Intelligent Planet

ADVANTECH iHealthcare

AVAS Offering Content in Products

Advantech Video Archiving and Streaming

AVAS-2000

NDCoder

OR Video Integration Over IP
with Zero Latency



→ Video over IP for Streaming

AVAS-4000

Streaming Console & VMS Server

A Powerful and Integrated Image Hub



→ Box PC for OR Video Management

AVAS-6000

Operative Field Mobile Workstation

A versatile workstation for surgical demonstration and consultation



→ Workstation for OR Upgrade

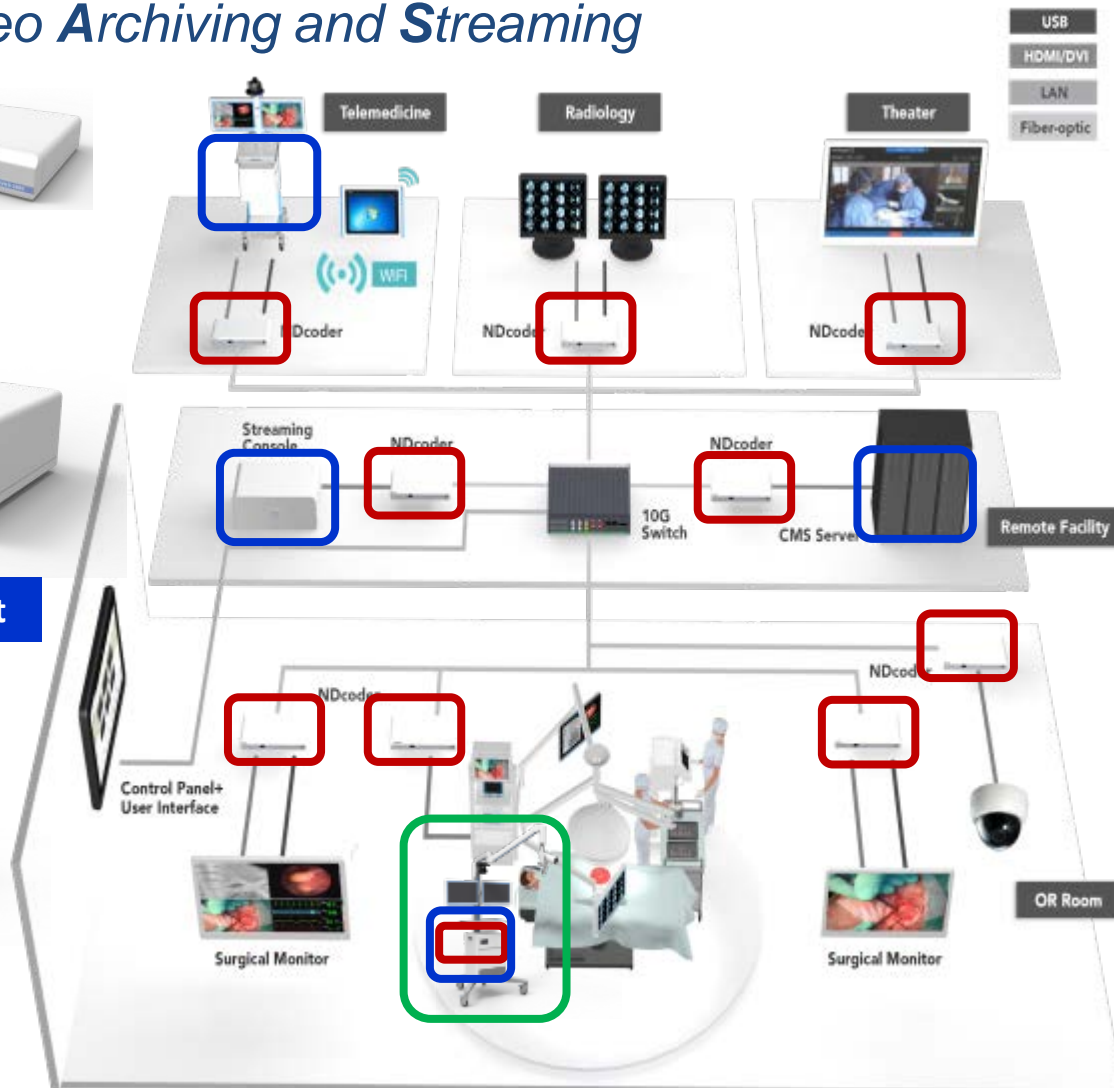



INTELLIGENT WARDS

Improved Patient
Experience

Enabling an Intelligent Planet

ADVANTECH iHealthcare

iWard Key Products

Bedhead HIT



HIT-W101C



HIT-W121

Bedside HIT



HIT-W153

HIT-W183

IP Nurse Call



HIT with Optional Accessories

Benefit for Patients



16:9 Wide
screen

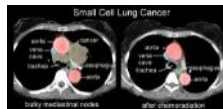

HIS/PACS



Remote



IP Phone



Digital TV

Benefit for Medical Staff



Barcode



Smart Card
Reader



RFID / NFC



MSR



Finger Scanner

iWard Key Products Applications

Bedhead HIT



HIT-W101C



HIT-W121

Bedside HIT



HIT-W183

HIT-W153

IP Nurse Call



HIT with Optional Accessories



Bedhead system



Bedside Information System

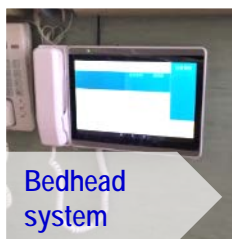
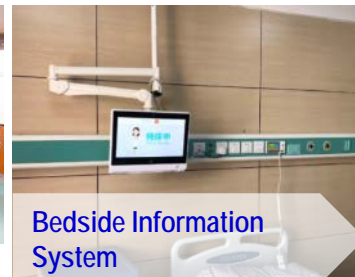

Bedhead system

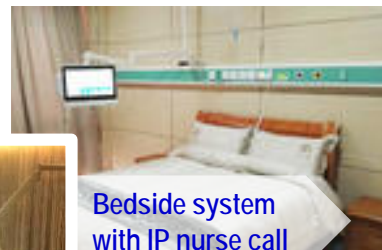

Bedside system with IP nurse call

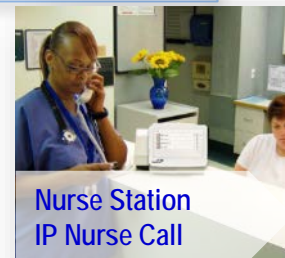

Nurse Station IP Nurse Call

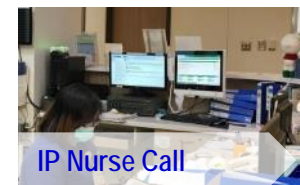

IP Nurse Call

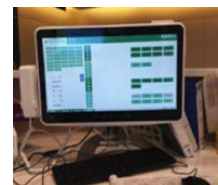

Bedhead Information Terminal

The illustration shows a hospital room with a patient in bed, a nurse standing by, and various medical equipment. A red dashed circle highlights a small screen on the wall, with an arrow pointing to a larger tablet displaying patient information.

EMR **Vital Sign Collection** **Medication Admin** **Nurse Call**

Medical record No: 95611088

Steven.Pan

VS: David.Huang
R: Jimmy.Lin
RN: Mary.Wu
Admission date: 2015/09/10
Spoken Language: EN/JP/CH

Male Date of Birth: 1985/10/10 Age: 30

Bed Number: 301-7

Language: English

- Skip Entertainment
- 100% Reserved for Patient /Hospital Info. E.g.. EMR, HIS, PAS.. Key info for patients
- Implement with Nurse Call / LED alarm
- Vital Sign Data Sync
- **PoE** Support
- echo cancellation VOIP handset
- RFID / Wifi / BT / Smart Card Reader

Bedside Information Terminal



The image shows a bedside information terminal in a hospital room. The terminal is a tablet mounted on a stand, displaying a Windows 8 Start screen with various app tiles. The background shows a nurse attending to a patient in a hospital bed. Below the terminal, there is a row of seven icons representing different medical functions:

- Surgical Image
- Endoscopic Image
- EMR
- Vital Sign Collection
- Tele-medicine
- Medication Admin
- Nurse Call

Enabling an Intelligent Planet

ADVANTECH iHealthcare

IP Nurse Call Terminal



Intelligent Nurse Station

- 12" or 15" HIT w/Handset
- PCAP touch
- Background noise cancellation handset
- PoE Support
- Flexible Customization
- LED alarm indication, UL1069 compliance

Intelligent Patient Centric Care

- HIT Bedside Terminal
- HIT Bedhead Terminal

Medical Tablets for iWard Applications



- **8" Display** supporting **FHD** resolution
- With both **Windows and Android** platform options
- **Long battery life** (up to 8 hours operating time)
- Flexible **add-on module** and docking station options fitting wide variety of application uses
- Certified with latest medical standard



AIM-55 Applications

Long-Term Care



Scenario

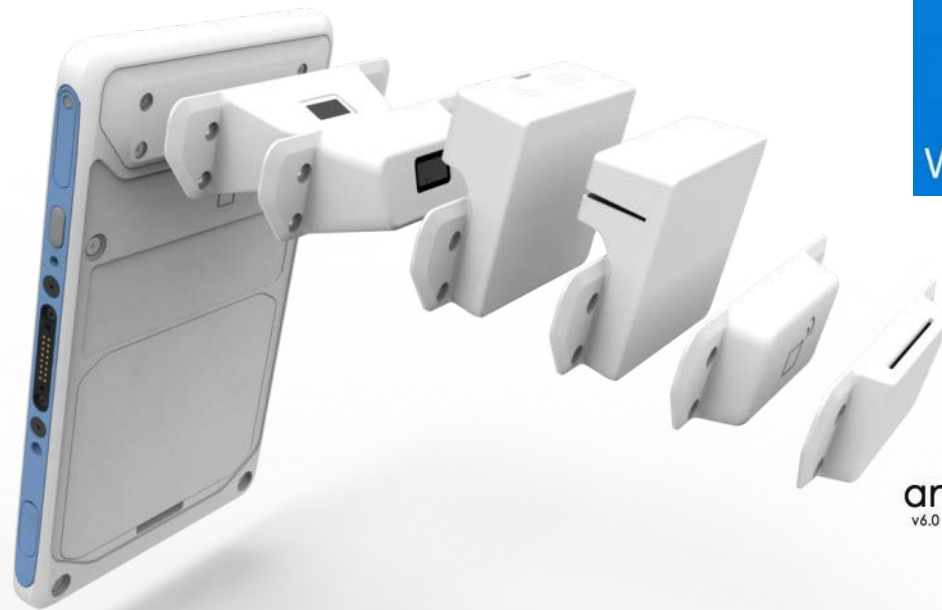

Panel mount

Scenario



AIM + Smart Bed

Cart Stand

AIM-55 + AMiS
Mobile Workstation



Pole mount

Scenario



Enabling an Intelligent Planet

ADVANTECH iHealthcare

CLOSED LOOP MEDICATION MANAGEMENT

Enhanced Medication Safety



Enabling an Intelligent Planet

ADVANTECH iHealthcare

Still Having Troubles with Your CoW?





No more 'COW' wrestling

AMiS

Advantech Medical & intelligent Station

- ✓ Means “good friend ” in French
- ✓ A powerful assistant to accompany caregivers

Digital Healthcare – AMiS

Enabling Mobile Point-of-Care



***A computer integrated medical cart to optimize
patient care process and increase hospital workflow***

Advantech Mobile Device—AMiS-50

The ultimate mobile workstation that will become your best friend at work

Intuitive dashboard design

This intuitive design with power status, battery consumption, and the height control buttons enhance the overall user experience



Arch-shaped handle

Comfort Grip Front & Rear Handles eases the movements. No sharp edges reduce the risk of getting hurt



LiFePO₄ Battery System Enhances Intelligent Power Management

The LiFePO₄ battery is lightweight, long-lasting, and can be managed remotely via AMiS_Link software to provide intelligent power management



Built-in two 5-dB antennas with industrial Intel WiFi

Stronger signal strength ensures constant internet



Design of DIN Rail for accessory integration

DIN Rail design allows the integration with accessories, and preventing damage to the structure.



Electrical Height Adjustment

Ergonomic height adjustment with an electric motor, resulting in smooth, easy operation.



Enabling an Intelligent Planet

ADVANTECH iHealthcare

CLMA Products Offerings

AMiS



eMedication Box



Hot Swappable 100W x 2 iPS

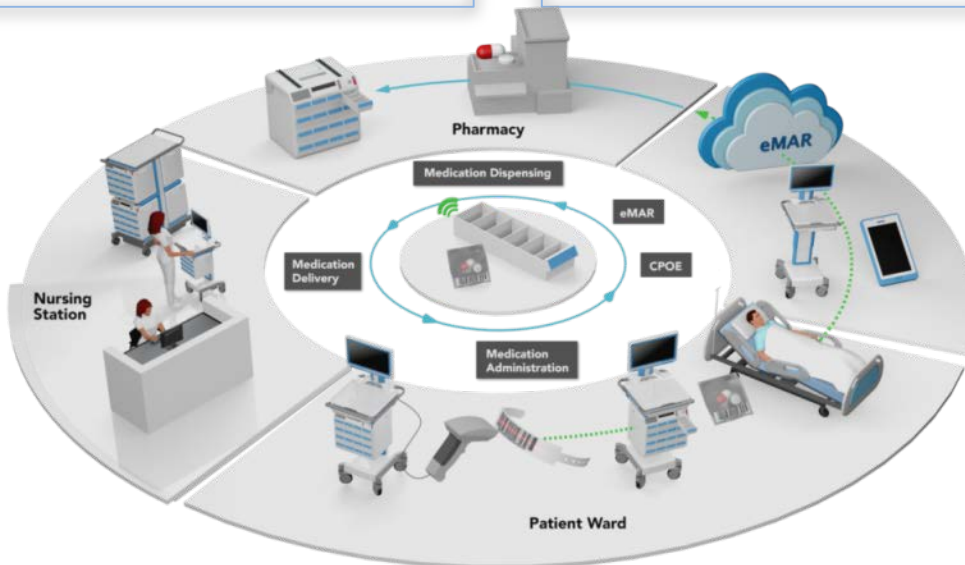

- **Easy Swapping** as HDD
- Fit for all kinds of non-power carts
- Compatible for **AIO DC-in models**
- Hot Swappable with Maximum Power Capacity **200Wh** – 2 Power Modules plugged
- **Fanless Design** for infection control
- Front side **2 USB ports** for peripheral devices charging
- Client and Server base **Battery Management System** for IT monitoring

Applications in Nursing Care

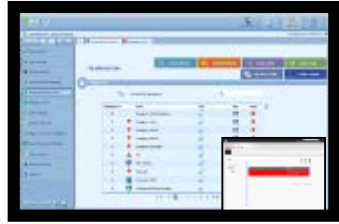

Electronic
Nursing Dashboard



Smart Battery Kit &
Remote management
(with IoT Gateway & Utility Software)



IP Nurse Call
Station



Mobile
Workstation
(Nursing Cart)



eMedication
Box (for CLMA)



Smart Vital Sign
Measurement



Medical Tablets
(CIS/NIS/PACS Client)



Advantech iHealthcare

iHealthcare

Domain Specific Cloud



Integrated OR



ICU/ER



Nurse Station



Patient Ward



Mobile & Ambulatory



Hospital Reception

Application Ready Platforms

RESTful API



- AMIS_Link
- Medi_Link
- POC_Link
- HIT_Link

Cognitive Solutions

Healthcare Protocol: HIPAA/HL7/eMAR/CLMA/DICOM/HTM08-03



Surgical Image



Endoscopic Image



NIS



Vital Sign Collection



Tele-medicine



Medication Admin



Nurse Call



iWard

ADVANTECH KOSTEC

SigmaXG
by Technexion

mobitrace

BeWell
innovations

swyMed
TELEmedicine

amis

CLINICAL
Medical Information Systems

Medical Computing Systems



Medical AIO Computers

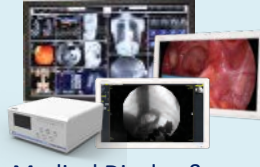

Medical Display & iOR Box



Healthcare Information Terminals



Medical Tablet & AIM



Medical Carts & Telemedicine



Medical IoT Devices



Global Deployment



Partnering with:



Dräger

PHILIPS

sense and simplicity



北京大学国际医院
Peking University International Hospital



青岛大学附属医院
QINGDAO UNIVERSITY AFFILIATED HOSPITAL



彰化基督教醫院
Changhua Christian Hospital



مستشفى الزهراء دبي
AL ZAHRA HOSPITAL DUBAI



St. Antonius-Hospital
Gronau GmbH

Akademisches Lehrkrankenhaus
der Westfälischen Wilhelms-Universität

And more...

Enabling an Intelligent Planet

ADVANTECH iHealthcare

From Hospital to Healthcare Systems



Enabling an Intelligent Planet

ADVANTECH iHealthcare



Thank You

Medical HMI
CPOE
Telemedicine
Mobility
Stage 7
EMR
Meaningful Use
Specialty Workflows
Closed-Loop Medication

HL7
DICOM
HIPAA
Mobile Vitals Sign Collection
Interoperability

Digital Healthcare

Engaged with Smarter Hospitals



Medical Computers and Medical Displays



Medical Tablets



Healthcare Information Systems



Medical Carts and Telemedicine Solutions



Hospital Self-Service Systems



Capture Cards



Vital Sign Devices



Medical Tablets Accessories



Handset and Card Readers



Smart Battery Kit



Telemedicine Set



Barcode Readers



eMedication Box

Enabling an Intelligent Planet

ADVANTECH iHealthcare